



WHERE
HOPE
HAS A
HOME



Ronald
McDonald
House®
Shreveport-Bossier

**BECOME A FOUNDING DONOR
to help build the first
Ronald McDonald House in Northwest Louisiana**

There are families who will need the Ronald McDonald House tonight. With your help, soon they will have a safe place to stay and a community of support when their critically ill child is hospitalized.

You are invited to be part of this exciting opportunity to build the Ronald McDonald House Shreveport-Bossier. This home away from home **will serve tens of thousands of families when their seriously ill or injured child is hospitalized.** Your name will be on the Founding Donor wall, and in the area you choose to sponsor, for the life of the building.

Ronald McDonald House will serve more than **21,000 family members annually** and provide them with **65,000+ meals.** **The 3-story House will include 20 comfortable suites where families will stay together,** enabling them to fully participate in their child's medical care.

In addition to a private room, families will have meals and snacks, indoor and outdoor play and activity spaces, laundry facilities, daily necessities, and a community of support from our compassionate staff, volunteers and other families experiencing similar crises. By providing **family-centered care, Ronald McDonald House Shreveport-Bossier** will empower families and enhance the healthcare experience for pediatric patients and their caregivers.

All services are free to families, relieving some financial burdens and stressors.
100% of funds raised in Louisiana stay in Louisiana.

All local hospital CEOs agree – the Ronald McDonald House is much needed here. RMH Shreveport-Bossier will serve families with a child in any Shreveport hospital:
Christus - Ochsner-LSU - Shriners - St. Mary - Willis Knighton

\$9.2+ million has been raised towards our \$10 million campaign goal. This amount includes construction costs and the first three years of operating expenses. Construction is underway and the doors will open to begin serving families **August 2025.**

FIRST FLOOR

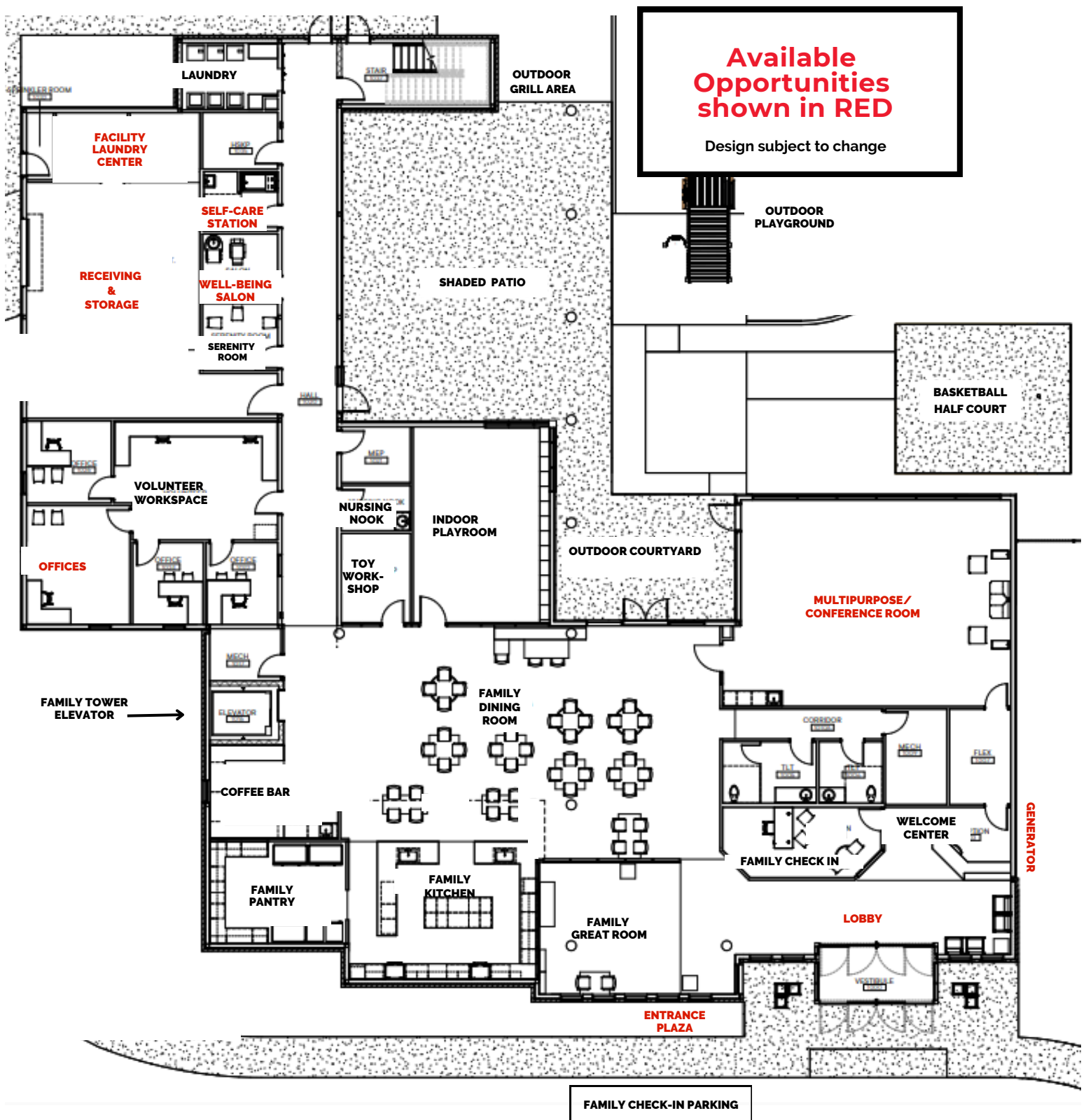

Gifts of all sizes are needed, and you are not required to choose a naming opportunity. As a 501(c)(3) all gifts are tax deductible in accordance with IRS regulations.

Available Naming Opportunities

The Family Tower \$2,000,000-\$3,000,000



The 3-story Family Tower, which includes the 20 Family Suites, enables families to have an additional layer of privacy and peace during their stay. Each floor will be accessed by a key-card security system so that only families staying in the Tower have access.

Gifts of \$3 million will include donor name on both the exterior and interior of the building ("Your Name" Family Tower)

Gifts of \$2 million will include donor name on the interior of the building.

Lobby \$1,500,000+

A spot to welcome families and instill a sense of home and comfort. Business leaders, community groups, volunteers and others who tour, prepare meals, or meet in the House are also welcomed here.

Entrance Plaza \$750,000+

As families drive up to the House, the welcoming Entrance will present the first sense of the comfort and support they will experience in this home away from home. This beautiful, landscaped area and covered drive will provide a user-friendly place for unloading and welcoming guests and visitors.

Second Floor in Family Tower \$500,000+

This gift sponsors the 2nd floor of the Family Tower, where families will have a private room away from the activities and everyday noise of common areas in the House.

Multipurpose Conference Room \$400,000+

From family meetings with medical professionals, a workspace for committees, or groups in the community who need a space to meet, this flexible space will have a multitude of uses. Family Movie Night, Santa's Workshop where families choose free gifts to be wrapped by elves, and fundraising events will also take place here.



Generator \$250,000+

The generator is a must. Based on the location of the generator, a design may be incorporated to highlight the donor. This gift will underwrite the cost and service.

Family, Facility & Grounds Security \$200,000+

Keeping families safe is a top priority. This sponsors a comprehensive security system, card access to House and rooms, cameras, and check-in screening system for families and visitors.

Offices \$100,000+

These 4 offices will accommodate our administrative, fundraising and House operations staff.

Receiving and Storage \$50,000+

This essential hub is utilized by staff and volunteers all day, every day. It serves as a dedicated area for supplies, linens, freezers, donations, event items and other storage. The House operates smoothly thanks to the well-stocked and organized receiving and storage room.

Self-Care Station \$40,000+

Exclusively for caregivers with Day Pass access, this dedicated space includes a full bathroom suite where they can freshen up and wash the day's stress away before returning to their child's hospital bedside.

Facility Laundry Center \$35,000+

Fresh linens, comforters, and pillows are essential to maintaining a healthy, clean environment for families. Equipped with a commercial washer and dryer, this behind-the-scenes space will be utilized daily by staff to sanitize and care for oversized items.

Well-Being Salon \$30,000+

Local stylists will volunteer to wash, cut, and style families' hair for free. Whether a child needs his head shaved, a mom needs a moment of care, or dad needs a trim, this space is a place of care.

Community Supporters Less than \$30,000

Gifts of all sizes are needed to build the Ronald McDonald House. Every donor will be recognized on permanent signage.

**For any questions, please contact
Janell Mason, CEO
501.539.0913 (mobile) or janell@rmhcar-nla.org**

Founding Donors to Date

As of 1.7.25

ACME Brick
Marissa & Wil Adams
AEP FOUNDATION
Alpha Delta Pi Foundation
Anti-Pest
Ash Grove Cement Company
Lindsay & John Atkins
Automated Business Concepts, Inc.
b1 Bank
Barksdale Federal Credit Union
Brent & Autumn Beaulieu
The Biernacki Family & Fire Tech Systems
Walter O. Bigby, Jr.
Blue Cross & Blue Shield of Louisiana
Dr. Joseph A Bocchini, Jr.
Douglas & Jennifer Boudreaux
Brian & Kathi Barker Foundation
Brookshire Grocery Company
Kendall & Hays Brown
Elizabeth & Owen Buhler
Mr. John Roy Burroughs
Cadence Bank
Caddo Bossier Parishes Port Commission
CADDO PARISH COMMISSION
Cary & Diane Camp
Career Adventures
Carolyn W. & Charles T. Beaird Family Foundation
Carter Credit Union
Bessie Casey / BESCO Land Services LLC
Catherine C. Hunt, Realtor/LaState Realty
The Charles William Glasscock Foundation
Charoak Holding LLC
The Chhabra Family
Citizens Bank & Trust Co.
CITY OF SHREVEPORT
Renee & Wyche Coleman III
Community Foundation of North Louisiana –
Kinsey Family Endowed Fund
Laura & Ed Crawford
The Crow Foundation
Susan & Dean Davenport
DeSoto Parish Police Jury
Elite Health Solutions
Jan Elkins KTBS
Estopinal Family Trust
Expand Energy Corporation
Rand & Susan Falbaum
FIBREBOND
Jaf & Shelly Fielder
Fight Like Emilie Foundation
First Horizon Bank
First Methodist Church of Shreveport
Adrienne & John Frierson
Allen & Emily Frierson
Archer & Tricia Frierson

Bratton & Caroline Frierson
**Christy & John Frierson Family
Ivy & Archer Frierson**
Paula & Chris Frierson
Frymaster
In Memory of Dr. Denny E. Gamble, Sr. by
Denny "Kit" Gamble, Jr. & Sarah Margaret Gamble
Mr. and Mrs. Kevin Gamble
Gibsland Bank & Trust
Rachel & G. Carlton Golden Jr.
Greater Minden Chamber of Commerce
John & Cindy Griffin
NELVA & ROY GRIGGS, Capital Campaign Chair
Dr. Kathleen & Thomas Harris
Liz & Richard Helm
Betty Henderson
Hiland Dairy
In Memory of Dr. Lisa Hodges
Don & Johnette Huguley
Bailee & Adam Hurley in Memory of Huck Cannon Hurley
In Honor of Jesus, Anonymous
Marion & Ben Kacos
Drs. Sanford Katz & Michelle Yetman Katz
Fred & Melinda Kent
Kiwanis Club of Shreveport
Kathy & Richard Lamb
Dut & Kathy LeBlanc
Jim & Marianne Leslie
Leslie Family Foundation
Louie & Tootsie Davis Foundation
Scott & Ginger Lowe
Judy A. Madison & Family
Vince & Sharon Maggio/Melissa Rose Maggio
Foundation, Inc.
Drs. Bharti M. & Manohar R. Manchandia
The Manning Van Lopik Memorial Charitable Foundation
John & Lynne Manno
Martin Brower, Baton Rouge
Matthews, Beaty & Company, CPAs LLP
Maxie's Interior & Exterior of Louisiana LLC
Kim & James McCormick
Linda & Herb Meadows
Meritain Health
Metro Aviation, Inc. / Mike Stanberry
Drs. Kristi & Rick Michael
Drs. Cary & Karen Mielke
Dr. Jason & Jenny Milligan
Minden Medical Center, Northern Louisiana Medical
Center & Allegiance Health Management
Richard Morrison, M.D.
Kevin & Janet Murphy
Nabholz Charitable Foundation
Carl & Shelly Nelson
Newt Brown Contractor, LLC
Orcutt-Winslow + TEG

Continued

Founding Donors Continued

ORR KIA

Brenda & John Parsons of Deep South Equipment

Pinnacle Structures, Inc.

Poindexter Foundation

Connie & Donald Posner & Family

The Powers Foundation

Professional Coating & Inspection Services

Q=PETERSEN FAMILY

Querbes & Nelson

Red River Chevrolet and the Good Neighbor

Chevy Dealers

River Bend Rotary Club of Shreveport

RMHC AR-NLA Board of Directors

Phyllis & Johnny Rogers

Romph-Pou Agency

RONALD MCDONALD HOUSE CHARITIES® GLOBAL

Rotary Club of South Shreveport

Dr. Phillip & Alma Rozeman

RRCU

Kathryn & Joe Salpietra

In Memory of William J. & Elaine Sherman

Shreveport-Bossier Delta Delta Delta Alumnae

Shreveport Dixie Baseball, Inc.

Suzan & Michael Simpson

In Memory of Aaron Michael Singer

Debbie & Walter Smith

Linda Martin Smith

Pam & Kim R. Smith

Dr. Danielle & Nic Thomas

Greg & Wendi Tilley

In Memory of Rusty Timmons

Dr. Minh Tran & Dr. Caroline Caperton,

Ella Claire & Sophie Tran

Turkey Fry Guys

Tyson

VieMed Healthcare

WalMart Health & Wellness - Market 127

Darryl & Kim Webb

Katie & Don Weir

Ro & Steve White

Dr. Brent & Jessica Whitton

William Morris Companies LLC

WILLIS KNIGHTON HEALTH

David & Kathryn Wood

Linda & John Wood

**Gifts of all sizes are needed, and selection of a naming opportunity is not required.
To discuss a naming opportunity contact Janell Mason 501.539.0913**

FOUNDING DONOR RECOGNITION BENEFITS

With your permission we would recognize your gift in the following manner:

- Sponsorship/naming opportunity within the Ronald McDonald House (if desired)
- Name on the Founding Donor Wall
- Recognition on campaign materials and website
- Recognition on event signage
- Social and other media campaigns
- Other opportunities as they arise

Additionally, we will provide:

- Status updates on the Project's fundraising progress
- Invitations to project-related VIP and public events promoting the Ronald McDonald House
- VIP Tours of the House at timely intervals during construction

Your tax-deductible gift to help build the first Ronald McDonald House in Northwest Louisiana may be paid at any time before December 31, 2025. Gifts of \$1mm+ payable through 2027.

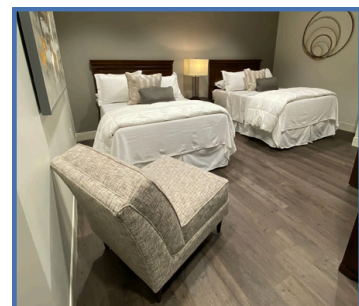



**Ronald
McDonald
House®**
Shreveport-Bossier



MY PLEDGE TO HELP BUILD THE RONALD MCDONALD HOUSE SHREVEPORT-BOSSIER

PLEDGE PAYMENTS ARE DUE IN FULL BY 12/31/2025

PLEASE EXECUTE AND RETURN TO JANELL@RMHCAR-NLA.ORG OR MAIL TO ADDRESS BELOW

Name _____
 Address _____
 City _____ State _____ Zip _____
 Preferred Phone _____ Email _____

Total Pledged \$ _____	Payment included \$ _____	Balance due \$ _____
Naming Opportunity (if desired) _____		
Signature _____		Date _____

May we list you as donor to inspire others to join you as we promote the project? Yes No

RECOGNITION Print name(s) as you would like to be listed on **Founding Donor Materials**

At a later date we will confirm how you'd like to be listed on the Founding Donor Wall and Naming Opportunity chosen

PAYMENT OPTIONS

If you need an invoice, please let us know.

One Payment Amount \$ _____
 Check Credit Card* (Donor to incur processing fees)
 *If Paying by Card, Card # _____ Exp. Date ____/____/____ Sec. Code _____
 Signature _____ Date _____

Payment Schedule 2025 \$ _____ 2026 \$ _____
Note: gifts of \$1+ million may be paid through 2027
 If by card, charge my card (check one; donor to incur processing fees) Annually Quarterly Monthly
 Card # _____ Exp. Date ____/____/____ Sec. Code _____
 Signature _____ Date _____

I would like a reminder for annual payments sent to me each year on _____

CONFIRMED BY _____ Date _____
 RMH Staff Signature

For pledge terms or questions contact Janell Mason 501.539.0913

**THANK YOU FOR YOUR PLEDGE - PAYMENT PAYABLE TO "RMHC AR-NLA"
 MAIL TO 9100 SUSAN DRIVE, SHREVEPORT, LA 71118**